

Plat Book-XX-Page 179A

#30580 Filed 27th day of May 1968
 And Recorded in Vol. XX Page 179 as 3:16 P.M.
Olle F. Campbell
 Register Messrs. Conveyance Greenville County, S. C.

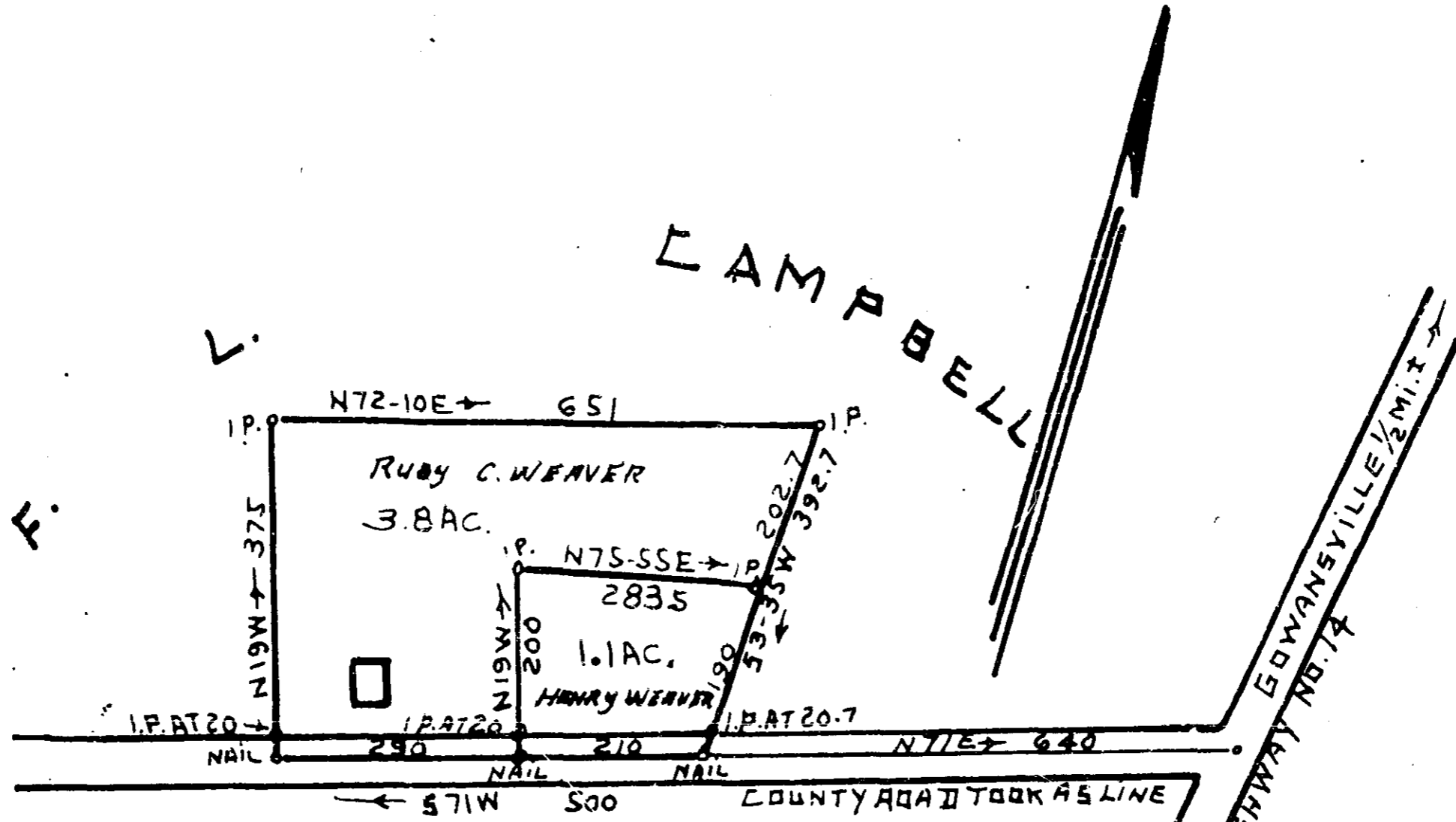

XXX-179
 SURVEY FOR
F. L. CAMPBELL: G'VILLE. CO. S. C.
 11-23-1966. 1"=200. J. Q. BRUCE: REG. SUR. S. C. NO. 667.
 1.1 AC. SURVEYED 5-8-1968 FOR RUBY C. WEAVER.
 PROPOSED CONVEYANCE TO HENRY WEAVER.

GREENVILLE CO. S. C.
 MAY 27 3 16 PM 1968
 OLLE F. CAMPBELL
 REGISTER

30580

Plat Revised by W. N. Willis Eng'rs
 Spartanburg - SC

L-27

Field S. D. ATKINS